



# Sioe Llansadwrn Show



**Llywyddion/Presidents**

**John & Katherine Gwynne, Llandeilo**

**CAE CYMUNED LLANSADWRN  
LLANSADWRN COMMUNITY FIELD**

**DYDD SADWRN, MEDI 7, 2024  
SATURDAY, SEPTEMBER 7, 2024**

**Y Sioe i agor am 9.30 a.m.**

**The Show opens at 9.30 a.m.**

**Mynediad/Admission £3**

**Plant dan 16 – am ddim / Children under 16 - Free**

**[www.llansadwrnshow.co.uk](http://www.llansadwrnshow.co.uk)**





## **RHEOLAU**

## **RULES AND REGULATIONS**

1. All exhibitors, riders & trade stands must have their own Public Liability Insurance.
2. The Committee will not be responsible for any loss of property, accident to persons or damage to the exhibits on the Show premises.
3. Exhibits in all sections to be the bona-fide property of the exhibitor for one month prior to the Show. This rule will be strictly enforced.
4. Any objections to be made in writing and lodged with the Secretary within 20 minutes after judging has ended in that class, with a deposit of £5.  
The Show Officials decision thereon will be final and, if the objection is not upheld, the deposit will be forfeited.  
The Committee reserves the right to have any horse measured.
5. All exhibits to be on Show Field not later than 30 minutes before judging of their class.
6. All animals to be led and no animals shall be allowed in the show ground unless properly haltered.
7. All Livestock Vehicles will be admitted to the field free of charge including the driver.
8. All Horses to remain in designated areas unless competing in Show Ring.
9. Sheep to be entered before unloading.
10. Entries not to be moved from the marquee until 4.00 p.m.
11. The Committee reserves the right to inspect the garden of any competitor should the need arise.
12. In the event of a tie, where a cup is awarded for the highest number of points in a section, the winner will be decided by the highest number of first prize points.  
In the event of a further tie a toss of a coin will decide the result.
13. The taking of photographs within the show ground is strictly forbidden, except by authorized operators or by individuals for private purposes.
14. DEFRA rules are to be observed.
15. No bicycles allowed on the Show Field.

## **The Llansadwrn Show Committee**

**hope you have a wonderful day at  
the SHOW**

**A huge THANK YOU to all our  
Patrons, Sponsors, Advertisers and Helpers  
and to all Visitors and Exhibitors  
whom together continue to make this day  
both possible and such a success!**





## **AMSERLEN**

## **TIME TABLE**

**09.30. SHOW OPENS.**

**09.30. Horse & Pony In Hand classes.  
CUP PRESENTATION follows classes.**

**11.00. Tent closes for all classes in the Horticultural, Art & Craft Sections.**

**11.30. Sheep classes.  
CUP PRESENTATION follows classes.**

**12.30. Horse & Pony Ridden classes.  
CUP PRESENTATION follows classes.**

**13.00. Dog Show.  
CUP PRESENTATION follows classes.**

**15.00. Children's Sports.**

**16.00. PRESIDENTS ADDRESS.  
CUP PRESENTATION for Horticultural, Arts & Crafts Sections.**

**19.00. Show Day Raffle Draw at The Sexton Arms.**

Please note that times are approximate. Parking Field by kind permission of Mr Ioan Davies.

## **PWYLLGOR**

## **COMMITTEE**

Cadeirydd/Chairman: Hugh Evans  
Is-Gadeirydd/Vice-Chairman: Elgan Thomas  
Ysgrifennydd Mygedol/Show Secretary: Liza Jones  
Trysorydd Mygedol/Hon Treasurer: Huw Davies  
Ysgrifennydd y Rhaglen/Schedule Secretary: Helen Hickman

0777 4237336  
0797 4871007  
0781 8468020  
0776 9283424  
07712 448055

## **MILFEDDYGON**

## **VETERINARY SURGEONS**

Teilo Vets Ltd, Talley Road, Llandeilo, SA19 7HR

01558 823377

**DEFRA  
Bio Security Arrangements  
must be implemented!**





## AGRICULTURAL SECTION CROP SECTION

Judge: Presidents John and Katherine Gwynne

Prizes: 1<sup>st</sup> - £1.00; 2<sup>nd</sup> - 50p

Entry fee: 50p

1. Bale of Hay.
2. Best sample of Silage.
3. Turf of Pasture.
4. Tallest Nettle with roots.
5. Best Sunflower.

*Perpetual Challenge Shield for the best Bale of Hay donated by Mr Ioan Davies, Penlan, Llanwrda.*

## SHEEP SECTION

Field Holding No. 55/048/8615

All competitors to bring two completed movement forms for outward and return journeys.

Please ensure that each animal's individual number is on the forms.

(UK/ Flock mark/ Individual number (5 digits if born after 01.02.2003).

All exhibitors showing sheep to arrive between 10 and 11 a.m. when the vet will be in attendance.

## SPECKLED FACE (Open) Judge: Elfyn Morgans, Gorsgoch

Prizes: 1<sup>st</sup> - £6.00; 2<sup>nd</sup> - £3.00; 3<sup>rd</sup> - £1.00

Entry Fee: £1.00

8. One Ewe - two years old and over.
9. One Yearling Ewe.
10. One Ewe Lamb.
11. Ram - two years old and over.
12. Yearling Ram.
13. Ram Lamb.
14. Group of Three - one male, two female.

*Perpetual Challenge Cup given by Dr Joan Williams in memory of Elidyr & Madge Williams, late of Bancytan. given for Best Exhibit in classes 8 to 13.*

*1<sup>st</sup> 2<sup>nd</sup> & 3<sup>rd</sup> prizes in classes 8 to 13 donated by Mr. Eirian Davies, Ad-Clad, Llanwrda.*

*Champion Rosette presented by Beulah Sheep Society.*

*A Perpetual Challenge Shield donated by the Maesrhiw family, Llansadwrn in memory of John Dilwyn Thomas will be awarded to the exhibitor with the highest number of points in classes 8-14.*

*A Perpetual Challenge Cup donated by the Epynt and Beulah Speckled Face Society, in memory of Mr. Alun Davies, Plasnewydd, will be awarded to the winner of class 14 (Group of Three) in the Speckled Face class.*





## Show Presidents – John & Katherine Gwynne

### **Katherine:**

*Born in the Vale of Glamorgan, I moved to Salem at 4 years of age and attended school in Llandeilo. I met John at The Young Farmers Club and we got married at Manordeilo Church in 1965. We have been farming at Cloglas for the last 59 years which has been so rewarding in spite of it's many ups and downs. I also had many a happy day working for Nigel and Rita Williams at the chemist in Llandeilo.*

### **John:**

*I have family connections with Llansadwrn, my Mother was brought up at Cefnparc. My Grandfather was the treasurer of the village community group raising funds for the war effort. The money raised was loaned to the government and when it was paid back he organised it to be used for the play area in Llansadwrn.*

*I was born at Tirmynydd, Salem and moved to Coed Mawr in 1943. I was a pupil at Cwmifor School, then Llandovery College, where rugby was much more of an attraction than my studies. As well as the farm, the Hwyrnos at Plas Glansevin provided many happy memories. When the herd was dispersed in 2001, along came Agri Lloyd.*

*My Mother thought fondly of Llansadwrn and I am honoured to support the Show.*

**All proceeds from the Show Raffle will be donated to the Presidents' chosen charity at Glangwili Hospital**

## BUTCHERS LAMBS

**Judge: Gareth Morgan, Llanfynydd**

**Prizes: 1<sup>st</sup> - £6.00; 2<sup>nd</sup> - £3.00; 3<sup>rd</sup> - £1.00**

**Entry Fee: £1.00**

**22. Three Lambs Lowland not Continental.**

**23. Three Lambs - Continental.**

**24. Three Lambs - Hill or Mountain.**

*A Perpetual Challenge Salver donated by Mr. Morse, Butcher, Llandovery will be given for the Champion Pen of Lambs in this section.*



Llansadwrn Show Committee would like to express their thanks to **Brecon Carreg Water** for the very kind donation of water for the Show day.



### ANY NON CONTINENTAL BREED

Judge: Gareth Morgan, Llanfynydd

Prizes: 1<sup>st</sup> - £6.00; 2<sup>nd</sup> - £3.00; 3<sup>rd</sup> - £1.00

Entry Fee: £1.00

- 25. One Ewe, two years old and over.
- 26. One Yearling Ewe.
- 27. One Ewe Lamb.
- 28. One Ram, two years old and over.
- 29. One Yearling Ram.
- 30. One Ram Lamb.
- 31. Group of three, one male, two female.

*Perpetual Challenge Cup given by Marian & Delyth in memory of Edward & Margaret Perkins late of Cwmynydd will be awarded to the Best Exhibit in classes 25 to 30.*

### ANY CROSS BRED SHEEP

Judge: Elfyn Morgans, Gorsgoch

Prizes: 1<sup>st</sup> - £6.00; 2<sup>nd</sup> - £3.00; 3<sup>rd</sup> - £1.00

Entry Fee: £1.00

- 32. Best Ewe.
- 33. Best Yearling Ewe.
- 34. Best Ewe Lamb.

*Perpetual cup will be given for the Best Exhibit in classes 32 to 34.*

### WELSH MOUNTAIN & BRECKNOCK HILL CHEVIOTS

Judge: Gareth Jones, Felingwm

Prizes: 1<sup>st</sup> - £6.00; 2<sup>nd</sup> - £3.00; 3<sup>rd</sup> - £1.00

Entry Fee: £1.00

- 35. One Ewe, two years old and over.
- 36. One Yearling Ewe.
- 37. One Ewe Lamb.
- 38. One Ram, two years old and over.
- 39. One Yearling Ram.
- 40. One Ram Lamb.
- 41. Group of three, one male, two female.

*Cup donated by Llandovery Tyres & Batteries, will be given to the Best Exhibit in classes 35 to 40.  
First Prize in class 35 & 36 has been donated by Clee, Tompkinson & Francis, Auctioneers, Llandovery.*

### ANY CONTINENTAL BREED

Judge: Gareth Morgan, Llanfynydd

Prizes: 1<sup>st</sup> - £6.00; 2<sup>nd</sup> - £3.00; 3<sup>rd</sup> - £1.00

Entry Fee: £1.00

- 42. One Ewe.
- 43. One Ewe Lamb.
- 44. One Ram.
- 45. One Ram Lamb.

*Cup donated by Mr Tegwyn Powell, will be given for the Best Exhibit in classes 42 to 45.*





**BLACK SHEEP (Open)**  
**Judge: Gareth Jones, Felingwm**

**Prizes: 1<sup>st</sup> - £6.00; 2<sup>nd</sup> - £3.00; 3<sup>rd</sup> - £1.00**

**Entry Fee: £1.00**

- 46. One Ewe.**
- 47. One Ewe Lamb.**
- 48. One Ram.**
- 49. One Ram Lamb.**

*Cup and prize money donated by Eddie and Mary Condon, Pyllau Cochion, Taliaris, given to Best Exhibit classes 46 to 49.*

**BADGER (Open)**  
**Judge: Gareth Jones, Felingwm**

**Prizes: 1<sup>st</sup> - £6.00; 2<sup>nd</sup> - £3.00; 3<sup>rd</sup> - £1.00**

**Entry Fee: £1.00**

- 50. One Ewe.**
- 51. One Ewe Lamb.**
- 52. One Ram.**
- 53. One Ram Lamb.**

*A Cup donated by D. & M. Mathews, Butchers, Stone St, Llandovery, will be given for the Best Exhibit in classes 50 to 53.*

**BALWEN (Open)**  
**Judge: Gareth Jones, Felingwm**

**Prizes: 1<sup>st</sup> - £6.00; 2<sup>nd</sup> - £3.00; 3<sup>rd</sup> - £1.00**

**Entry Fee: £1.00**

- 54. One Ewe.**
- 55. One Ewe Lamb.**
- 56. One Ram.**
- 57. One Ram Lamb.**

*A Cup donated by G.T. & E. Feeds, Llandovery, given for the Best Exhibit in classes 54 to 57.*

- 58. Best Group of three from Black, Badger and Balwen Sections**  
**(1 Male, 2 Female). Must be property of the same owner.**

**YOUNG HANDLER**  
**Judge: Elfyn Morgans, Gorsgoch**

- 59. Aged up to 11 years.**

- 60. Aged 11 to 16 years.**

*Trophies donated by Mr. Robert Brown, 1<sup>st</sup> Class Fencing.*

**\* CHAMPIONSHIP \***  
**Judge: A panel of the Judges**

*A Perpetual Challenge Cup donated by the Pantybryn Family in memory of Mr Desmond Jones, will be awarded to the exhibitor from the parish with the highest number of points in the sheep section.*

*£25 prize for the Champion Exhibit donated by Mr. John Gwynne, Agri Lloyd.*

*A Perpetual Challenge Cup donated by Mr. I. Williams, Cefn Gwyn, Horeb, will be awarded to the Champion Ram Lamb.*

*A Perpetual Challenge Cup donated by the Pantybryn Family, will be awarded to the Champion Exhibit. (all classes).*





**ABERMARLAIS**  
**CARAVAN & CAMPING PARK**



Tel: 01550 777868  
 Llangadog, Carmarthenshire, SA19 9NG

Tania Marchant  
 &  
 Stephen Smith  
 Welcome You!

Website:  
[www.abermarlaiscaravanpark.co.uk](http://www.abermarlaiscaravanpark.co.uk)

Email:  
[abermarlaiscaravanpark@gmail.com](mailto:abermarlaiscaravanpark@gmail.com)

Croeso i Chi!



**Talley  
 Sawmill**

01558 685108  
[sales@talleyssawmill.co.uk](mailto:sales@talleyssawmill.co.uk)

Quality, locally sawn timber

**Eirian Jones**

Fully Qualified & Trusted  
**Local Builder**

Building • Plastering • Roofing  
 Barn Conversions • Stonework

No job too small

References available

Call  
**07470 267794**



**Grant Lewis  
 Bloodstock**

[www.grantlewisbloodstock.co.uk](http://www.grantlewisbloodstock.co.uk)

Bloodstock Agent based in Carmarthenshire  
 Connections throughout the Irish bloodstock  
 industry from value point-to-point to top class  
 National Hunt horses

Professional, helpful, friendly service  
 guaranteed

Waterloo Gardens, Llansadwrn,  
 Carmarthenshire SA19 8HH

Email: [may.lewis@virgin.net](mailto:may.lewis@virgin.net)

Telephone  
**07768 895110**





**Milfeddygon**  
**ProStock Vets**   
Dedicated FARM ANIMAL Veterinary Surgeons



Quality service and value for money medicines  
Gwasanaeth o ansawdd a prisiau cystadleuol

***Yn falch i cefnogi / Proud to support the***  
***SIOE LLANSADWRN SHOW***  
**01267 233266**

Glynhebog, Llysonnen Road, CARMARTHEN SA33 5DX

*Crown Garage, Llangadog*  
*Ffairfach Surgery, Llandeilo*  
*Cae Bach Surgery, Llandovery*  
**01558 821038**

*Teifi Unit 1 Llain, Eglwysrwrw* **01239 891412**

*Also open on market days at Carmarthen Livestock Centre*

[www.prostockvets.com](http://www.prostockvets.com) 

NFU LLANDEILO  
YN FALCH I FOD YN  
GYSYLLTIEDIG GYDA  
SIOE AMAETHYDDOL  
LLANSADWRN

Rydyn ni yn ymwymo i gynnig gwasanaeth lleol a phersonol ar gyfer eich holl anghenion yswiriant, pensiwn a buddsoddi.

I gael sgwrs go iawn gyda phobl go iawn, ffoniwch ni neu galwch helbio.

121 Stryd Rhosmaen, Llandeilo, Sir Gâr, SA19 6EN  
**01558 823382** | [llandeilo\\_agency@nfumutual.co.uk](mailto:llandeilo_agency@nfumutual.co.uk)



G J Davies & B R Williams is an appointed representative of The National Farmers Union Mutual Insurance Society Limited (No. 115982).

**ROBERT JONES**  
**Agricultural Engineer**  
Mobile Mechanic Service



**Maesporth, Llansadwrn, Carmarthen**  
**SA19 8HH**

**Mobile: 07775 435509**

**BIBBY**  
**AGRICULTURE**

**Priory House, Priory Street,**  
**Carmarthen**  
**SA31 1NE**

**Tel: 01267 232041**

**RHYS JONES**  
**Ruminant Sales Specialist**

**Home: 01267 290350**

**Mobile: 07802 596938**

**[rhys.jones@bibbyagri.com](mailto:rhys.jones@bibbyagri.com)**





## HORSE & PONY SECTION

### Please note

- **No Stallions or Colts over 3 years allowed on the Show Ground.**
- **All horses and ponies to remain in holding field when not in show ring.**  
**Not to be taken anywhere else on Show Field at any time.**
- **All riders ride at their own risk.**

## IN HAND (OPEN)

**Judge: Sue Burger, Llansadwrn**

**Prizes. 1<sup>st</sup> - £6.00; 2<sup>nd</sup> - £4.00; 3<sup>rd</sup> - £2.00**

**Entry Fee: £2.00**

- 1. Best Young Handler - 6 to 10 years old on the day of the show.** (Hats to be worn).
- 2. Best Young Handler - 11 to 16 years old on the day of the show.** (Hats to be worn).  
*Trophies donated by Jo Hudson, Llandybie for the winners of classes 1 & 2.*
- 3. Open Foal.**
- 4. Open Yearling Colt or Filly.**
- 5. Open two or three year old Colt, Filly or Gelding.**  
*Youngstock Championship – winners of classes 3, 4 and 5 eligible to compete for the Cup donated by Cliff Cowell, The Sexton Arms, Llansadwrn.*
- 6. Open Mare/Gelding 4 years and over** (class will be split in to large and small breeds if sufficient entries)
- 7. Best Pure Bred Welsh Section A or B – any age.**  
*Challenge Cup donated by Mr & Mrs Budd, Caeaugwynion, Llansadwrn.*
- 8. Best Pure Bred Welsh Section C or D - any age.**  
*Perpetual Challenge Cup donated by Mr Haydn Hudson, Maesyfelin Stud, Llandovery.*
- 9. Best Welsh Part Bred - any age.**
- 10. Best Non-Welsh Breed - any age.**
- 11. Best Coloured - any age.**

*In Hand Championship – winners of classes 6 -11 and the winner of the Youngstock Championship are eligible to compete for the Perpetual Cup donated by the late Kath and Sue Davies, Suda Stud.*





## RIDDEN SECTION

Judge: Philippa Hughes, Carmarthen

Prizes: 1<sup>st</sup> - £6.00; 2<sup>nd</sup> - £4.00; 3<sup>rd</sup> - £2.00

Entry Fee: £2.00

12. Novice Lead Rein Mare or Gelding 4 years old & over- Rider 8 years & under  
- pony not exceeding 12hh.

*Perpetual Challenge Cup donated by Mrs M.E. Davies, Pencoed, Dryslwyn.*

13. Novice First Ridden Mare or Gelding 4 years old & over - Rider 11 years & under  
- pony not exceeding 13.2hh. (Lead Reins are not permitted)

14. Best Riding Horse Mare or Gelding 4 years & over - exceeding 13.2hh.

15. Best Turned Out Horse/Pony.

16. Best Ridden Mountain and Moorland Horse or Pony 4 years old or over.  
(class will be split in to large & small breeds if sufficient entries)

*Ridden Championship – winners of classes 12 to 16 eligible to compete for the Caeronnen Perpetual Challenge Cup donated by Mr Anthony Frost.*

*Supreme Championship – In hand and ridden champions to compete for the Supreme Championship in the Horse Section. Cup donated by the late Mr Hancock, Llandovery.*



## NOVELTY CLASSES

Judge: Philippa Hughes, Carmarthen

Entry Fee: £1.00

17. Horse/Pony that the judge would most like to take home.

18. Best Fancy Dress – In Hand or Ridden.



**Raffle Raffle Raffle Raffle Raffle Raffle**

**£100 CASH Prize to be WON**

Kindly donated by the Presidents

**Plus Other Prizes too!**

ALL proceeds of tickets sales will be donated to Glangwili Hospital Charity

**£1.00 per strip of tickets**

**ON SALE at the SHOW ONLY**

Raffle to be drawn at the 'Sexton Arms' at 7pm on the evening of Show





# CARPS AGRICULTURAL CONTRACTING

MOWING

RAKING

CLAMP SILAGE

BAILING ( 2 FUSIONS)

SLURRY (TANKERS + PUMPING)

MUCK SPREADING

LIME SPREADING

PLOUGHING

POWER ARROWING

SEEDING

**GARETH CARPENTER - 07855 689 680**

**Home Centre**

Glasgow House  
High Street  
Lampeter

Products including

Ironmongery  
Kitchenware  
Hardware  
Plumbing  
DIY  
Gardening  
Pet Supplies  
Gifts

*and much, much more!*  
01570 421200

**D.L. Williams**  
Timber, Slate  
&  
**Building Supplies**

Pant yr Esgair Yard  
Talley  
Llandeilo



Telephone  
01558 685217

[dlwilliamsbuildingsupplies@live.co.uk](mailto:dlwilliamsbuildingsupplies@live.co.uk)

**Home Centre**

12-14  
College Street  
Lampeter

Furniture  
Upholstery, Gifts,  
Fashion,  
Soft Furnishings  
and Footware



Telephone  
01570 422527



## DOG SHOW

Judge: Cyrus Evans, Llandovery

Entries will be taken in the Dog Show ring before each class.

Novelty classes for both Purebred & Cross Bred Exhibits.

Prizes: 1<sup>st</sup> - £1.00; 2<sup>nd</sup> - 50p; 3<sup>rd</sup> - Rosette

Entry Fee: 50p

1. **Any Variety Puppy** - under 12 months.
2. **Best Junior Handler** - under 15 years.
3. **Best Pedigree.**
4. **Best Crossbreed.**
5. **Prettiest Girl.**
6. **Most Handsome Boy.**
7. **Best Veteran Dog.** - dog or bitch 7 years or over.
8. **Exhibit whose owner is resident in the parish of Llansadwrn.**

**Cup presentation for Best in Show, Reserve Best in Show, Best Puppy & Best Veteran Dog will follow the dog show.**

*A Perpetual Challenge Cup, donated by Mrs. A. Thurlow-Craig, Pantyffynnonlas, Cellan will be given to the Best Puppy.*

*A Perpetual Silver Tray & prize of £15 will be presented for the 'Best in Show' donated by Dr Christine Jones, Brynheulog.*

*A Rosette will be awarded for the 'Reserve Best in Show'.*

*The Trinant Cocker Spaniels Perpetual Challenge Cup for the 'Best Veteran Dog', class 7, donated by Beth Davies, Llanwrda.*

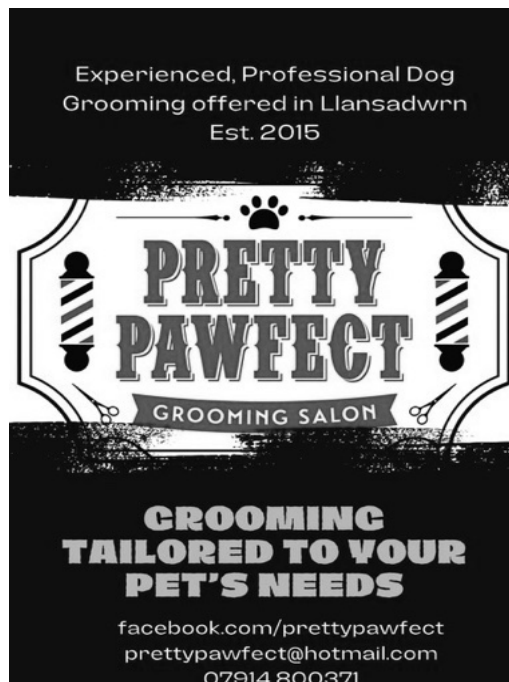



**HUW ABSALOM**  
**AGRICULTURAL SERVICES**

TEL. 01550 777376  
or 07974 463627



**MANORDEILO PAINTS**  
Industrial & Agricultural Paint  
Barn Painting Services

## **TEILO VETS LTD**



Providing 24 Hour  
**VETERINARY CARE** For  
Farm And Companion  
Animals For Over **60 Years**

Website : [www.tellovetsltd.co.uk](http://www.tellovetsltd.co.uk) e-mail [tellovets@gmail.com](mailto:tellovets@gmail.com)

**BEECHWOOD OFFICES, TALLEY ROAD, LLANDEILO ,SA19 7HR**  
**2 BROAD STREET, LLANDOVERY, SA20 0AR**

**Proud to Support/ Yn falch I gefnogi.**





# HUDSON CONTRACTING

CONSTRUCTION



GROUNDWORKS

Tynycoed farm,  
Llanwrda,  
Llandeilo,  
SA19 8BG

---

Colin 07542 765352

Will 07706711244

---

- New builds
- Extensions
- Barn conversions
- Renovations
- Project management
- Drainage
- Track maintenance





# Llandover Tyres & Batteries Ltd

[www.llandovertyres.com](http://www.llandovertyres.com)

Truck Tyres Agri Tyres A.T.V. Tyres Plant Tyres U.T.V. Tyres  
Car, Van & 4x4 Tyres Agri Wheel Alignment

White Lion Yard  
Llandover  
Carmarthenshire  
SA20 0YD

First For Fast Free Friendly Fitting

WHITE LION YARD  
LLANDOVER  
CARMARTHENSHIRE SA20 0YD

01550 720787 07970 976577  
www.llandovertyresandbatteries.co.uk

01550 720787  
07970 976577

[enquiries@llandovertyres.com](mailto:enquiries@llandovertyres.com)



## Gegin Fach Y Wlad

*Caterers for all Occasions*

01559 389131 - 07901716966

Maes Y Bryn, Llanfihangel Ar Arth,  
Pencader SA39 9JH

e-mail : [maincanteen@dyfed-powys.pnn.police.uk](mailto:maincanteen@dyfed-powys.pnn.police.uk)



# Hugh Evans Fencing



Fencing and Groundworks contractors

Contact Hugh 07774237336

Rhys 07760567062

Email [hughevans491@btinternet.com](mailto:hughevans491@btinternet.com)

## SECURE STORAGE

03/22(12)

Facilities Available at Competitive Rates  
*Short & Long Term*



**PLEASE CALL**  
*for a free quotation*

**Trevor Davies & Sons**  
**Tel: 07967 158917**

Dulais Stores, Llanwrda, Carm. SA19 8AL Email: [winston.davies@btinternet.com](mailto:winston.davies@btinternet.com)





**Just some of the many highlights  
from last years Show.**



**Thank you for taking part in the Show.  
Good luck to all 2024 exhibitors.**





# Ensuring your development is commercially viable, sustainable and desirable



## Who We Are?

Jason Evans and Richard Banks are delighted to announce the launch of their new consultancy, Evans Banks Planning Ltd. With over 45 years experience between them Jason, Richard and their team will guide you through the complex planning process ensuring that your development is not just commercially viable but sustainable and desirable too.



Evans Banks Planning Ltd  
2 Llandeilo Road, Cross Hands,  
Llanelli, Carmarthenshire SA14 6NA  
**Tel:** 01269 400410  
**[www.evansbanks.com](http://www.evansbanks.com)**

## What We Do

- Planning Applications
- Planning Appeals
- Housing Developments
- Planning Appraisals
- Pre Application Consultations
- Listed Building Advice
- Farm Diversification
- Certificates of Lawfulness
- Mineral & Waste Planning
- Tourism Developments
- Change of Use
- Affordable Housing
- Urban Design





# CENTAFRAME

## WINDOWS AND DOORS

### LOCAL | RELIABLE | QUALITY

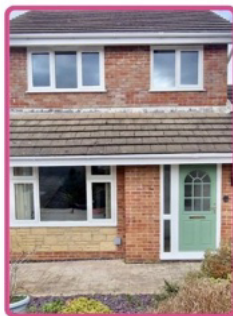
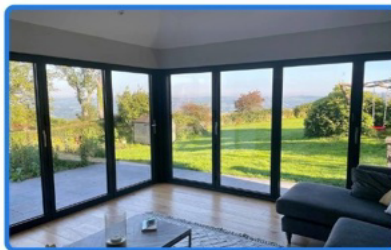

**FAMILY RUN  
BUSINESS  
EST. 2004**



### [WWW.CENTAFRAME.COM](http://WWW.CENTAFRAME.COM)

NO OBLIGATION | NO PRESSURE | NO GIMMICKS

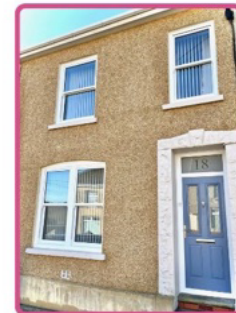
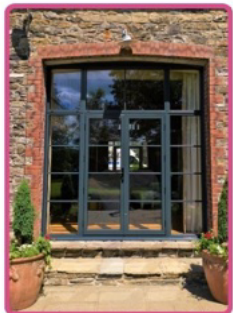

**UPVC & ALUMINIUM  
DOUBLE GLAZING IN THE HEART OF CARMARTHENSHIRE  
& BEYOND**

CASEMENT WINDOWS | SASH WINDOWS | FLUSH FIT WINDOWS  
COMPOSITE DOORS | FRENCH DOORS | PATIO DOORS | BI-FOLDING DOORS  
CONSERVATORIES | ORANGERIES | PORCHES | WARM ROOFS  
FASCIAS | SOFFITS | RAINWATER GOODS

**16 RHOSMAEN ST, LLANDEILO, CARMARTHENSHIRE, SA19 6LU**

**☎ 01558 823177 | ✉ ADMIN@CENTAFRAME.COM**



CENTAFRAME WINDOWS AND DOORS IS THE TRADING NAME OF CENTAFRAME PVCU SYSTEMS LTD | COMPANY REGISTRATION NUMBER 05236182



# Castell Howell



**Yn cefnogi  
digwyddiadau a  
cymunedau Cymru**  
Supporting Welsh  
communities and events



**01269 846080 | [www.chfoods.co.uk](http://www.chfoods.co.uk)**





Find us on the  
A40 between  
Llandovery and  
Llanwrda  
SA20 0ET



# YSTRAD

Nursery & Agricultural Supplies

• Posts • Gates • Fencing

Kiln Dried UC4 posts 15yr guarantee

• Drainage Pipes • Hardware

Kiln Dried Redwood Pine Creosote posts 25 yr guarantee

Land drainage pipes



Galvanised Gates and  
Scandinavian Redwood Gates

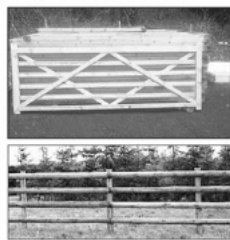

Decorative  
stone



Fuel  
Tanks  
& Fuel  
Stations



and  
lots more!

Barbed Wire



Logs  
and  
Coal



01550 721666

Call John or Laura TODAY for competitive prices









Proud stockists of:



### ROOFING SHEETS

- Stockists of Eternit corrugated fibre cement products.
- Steel, purlin and flat sheet stockholders.
- Suppliers of box profile, corrugated, curved, ventair, tile-effect, anti-condensation roofing sheets and composite panels.
- Steel flashings, fixings and accessories.
- PVC rainwater goods.
- Stockists of Cedral cladding products.

Tel **01550 777497** Fax **01550 777808** Email **adclad@gmail.com**  
Adeilad Cladding, The Stores, Station Road, Llanwrda, Carmarthenshire SA19 8EH



**T. Worthington & Son**  
**Storage Solutions (Wales) Ltd**

Main Office: 18 Stone Street, LLANDOVERY, Carmarthenshire. SA20 0JP.

- Self Storage • Archive Storage •
- Storage Yards •

Variety of self storage containers available:

- 10' x 8'
- 20' x 8'
- 20' x 8' tunnel container (doors at both ends)

Climate Controlled self storage containers

Other services available such as:

- Container Sales & Hire
- Container Relocation Service
- Removals & Shipping
- Packing Materials



For more information please call 01550 720270 or visit our website [www.ssw.wales](http://www.ssw.wales).







## HORTICULTURAL SECTION

Tent closes at 11.00 a.m.

Ysgrifennydd/Secretary: SHEILA THOMAS  
Trysorydd/Treasurer: ELIZABETH THOMAS

A Blue Rosette will be given to the best exhibit in each Section.

### Open VEGETABLE SECTION Judge: Ian Bruce, Llangadog

Prizes: 1<sup>st</sup> - £1.50; 2<sup>nd</sup> - £1.00

Entry Fee: 50p

1. 3 Onion Sets.
2. 3 Roots Carrots.
3. 3 Roots Beetroot.
4. 3 Leeks.
5. 3 Roots Parsnips.
6. 4 Coloured Potatoes.
7. 4 White Potatoes.
8. 4 Tomatoes.
9. 4 Pods Broad Beans.
10. 4 Pods Runner Beans.
11. 4 Pods Peas.
12. 2 Heads of Cabbage.

13. A Misshapen Vegetable.
14. 6 Shallots.
15. Vegetable Marrow.
16. 6 Pickling Shallots.
17. Cucumber.
18. Potted Herb.
19. 2 Swedes.
20. 3 Exhibition Onions.
21. A collection of Vegetables on a tray or in a container. (Maximum size 20" x 20")
22. 4 Sticks of Rhubarb.
23. 3 Courgettes.

*A Perpetual Silver Challenge Tray donated by Paul & Diane Norris, Frondeunant, will be given for the highest number of points in classes 1 -23.*

*Points: 1<sup>st</sup> - 6; 2<sup>nd</sup> - 4; 3<sup>rd</sup> - 2;*

*The Michael Thomas Memorial Perpetual Challenge Cup will be given to the exhibitor with the highest number of points, who is permanently residing in the parish of Llansadwrn.*

*Points: 1<sup>st</sup> - 6; 2<sup>nd</sup> - 4; 3<sup>rd</sup> - 2;*

*A Garden Centre voucher to be given to the Best Exhibit in class 21, donated by Hefina in memory of her late husband, Meirion Davies, Cwmrhew.*



Vintage Tractor Display  
& Lunchtime Parade  
On the show field





## FLOWER SECTION

Judge: Helen Jones, Llanarthney

Prizes: 1<sup>st</sup> - £1.50; 2<sup>nd</sup> - £1.00

Entry Fee: 50p

- 24. 4 Pansies or Violas.
- 25. A Vase of Mixed Flowers.
- 26. Houseplant.
- 27. 3 Pom-Pom Dahlias.
- 28. 3 Decorative Dahlias.
- 29. 3 Cactus Dahlias.
- 30. 3 Roses.
- 31. 3 Asters.
- 32. Fuchsia in a container.

- 33. Stem of Floribunda Rose.
- 34. 3 Marigolds.
- 35. Begonia.
- 36. A Patio container in bloom.
- 37. Pelargonium / Geranium.
- 38. Gents Buttonhole.
- 39. An arrangement in an unusual container. \*
- 40. An arrangement – 'Harvest Thanksgiving'. \*
- 41. A table centre for a Golden Wedding \*

\*Plant materials may be purchased for classes 39, 40 & 41.

*A Perpetual Challenge Cup donated by Bethan and Menna and their family in memory of their mother, Mrs. Margaret Davies, Llwynbwch, will be given to the exhibitor with the highest number of points in classes 24 to 41.*

Points: 1<sup>st</sup> – 6; 2<sup>nd</sup> – 4; 3<sup>rd</sup> – 2;

*A Perpetual Challenge Cup donated in memory of Eirwen Walters, Penrock will be given to the exhibitor with the highest number of points, who is permanently residing in the parish.*

Points: 1<sup>st</sup> – 6; 2<sup>nd</sup> – 4; 3<sup>rd</sup> – 2;

*A Perpetual Challenge Salver donated by the late Mr. R. Browning (formerly of Cartref, Penybont), in memory of his wife, will be given to the Best Exhibit in classes 35, 36 and 37.*

## DOMESTIC PRODUCE SECTION

Judge: Helen James, Ffairfach

Prizes: 1<sup>st</sup> - £1.50; 2<sup>nd</sup> - £1.00

Entry Fee: 50p

- 42. Loaf of Bread. (made by hand or machine)
- 43. 4 Muffins.
- 44. Chocolate Sponge Cake.
- 45. 4 Fruit Scones.
- 46. Boiled Fruit Cake.
- 47. 4 Butterfly Cakes.
- 48. Savoury Quiche.
- 49. Gluten Free Brownies.
- 50. 2 Scotch Eggs.
- 51. Homemade Trifle.
- 52. Fruit Crumble.
- 53. Bara Brith.

- 54. Apple Tart.
- 55. 4 Welsh Cakes.
- 56. JUDGE'S RECIPE – See Page 35.
- 57. Bottle of Home made White Wine.
- 58. Bottle of Home made Red Wine.
- 59. Jar of Jam (any variety).
- 60. Jar of Marmalade.
- 61. Jar of Local Honey.
- 62. Jar of Chutney.
- 63. Jar of Pickled Onions.
- 64. 6 White Eggs.
- 65. 6 Brown Eggs.

*A Perpetual Challenge Cup donated in memory of Margaret and Alwyn Williams, Fron-isaf, Llansadwrn will be presented to the winner of the Judge's Recipe class 56.*

*A Perpetual Challenge Shield donated by the Maesrhiw Family, Llansadwrn in memory of Will & Gertie Thomas, Pengwarneuadd, will be awarded to the exhibitor with the highest number of points in classes 42 to 65.*

Points: 1<sup>st</sup> – 6; 2<sup>nd</sup> – 4; 3<sup>rd</sup> – 2;

*A Perpetual Challenge Shield donated by the Pantybryn Family in memory of Mrs Nancy Jones, will be awarded to the exhibitor from the parish with the highest number of points*

Points: 1<sup>st</sup> – 6; 2<sup>nd</sup> – 4; 3<sup>rd</sup> – 2;



## HANDICRAFTS (Open)

Judge: Neriff Jones, Felingwm

Prizes: 1<sup>st</sup> - £1.50 2<sup>nd</sup> - £1.00

Entry Fee: 50p

### 2024

- 66. Greeting Card for a Special Occasion.
- 67. Corsage - any medium.
- 68. Blanket/Quilt for a Child's Bed or Cot - hand sewn.
- 69. Wool Beanie Hat or Beret.
- 70. Tote Bag - any medium.
- 71. Hand made Scarf or Shawl - any medium.
- 72. A Woven Item made from Natural Fibre.

### 2025

- \* A Wedding Favour - any medium.
- \* A Hand Made Brooch - Wool or Fabric.
- \* A Mobile Phone Case with Strap - any medium.
- \* Hot Water Bottle Cover made from Natural Fibre.
- \* Christmas Tree Decoration.
- \* An Item made of Recycled Material.
- \* An Item made from Crochet Granny Squares.

*A Cup donated by Mr & Mrs B. Davies, Maesneuadd, Llanwrda, will be given to the exhibitor with the highest number of points in classes 66 to 72*

*Points: 1<sup>st</sup> - 6; 2<sup>nd</sup> - 4; 3<sup>rd</sup> - 2.*

## COUNTRY CRAFTS (Open)

Judge: Brian Jones, Llanarthney

Prizes: 1<sup>st</sup> - £1.50; 2<sup>nd</sup> - £1.00

Entry Fee: 50p

### 2024

- 73. Window Box - any medium.
- 74. Wooden Door Stopper.
- 75. Love Spoon.
- 76. An Item made from Baler Twine.
- 77. Walking Stick - horn or wood.
- 78. Shepherd's Crook - horn or wood.
- 79. Any Novice Stick - horn or wood.
- 80. Wooden Trinket Box.
- 81. A Turned Wood Item.
- 82. A small Re-purposed Farm Gadget.

### 2025

- \* Three Legged Stool.
- \* Any Article made from Metal.
- \* House or Farm Sign.
- \* An Item made from Woven Willow.
- \* Walking Stick - horn or wood.
- \* Shepherd's Crook - horn or wood.
- \* Any Novice Stick - horn or wood.
- \* Wooden Bird Box.
- \* Welly Puller/Boot Jack.
- \* Item made from Recycled Material.

*Cup donated by Mr. & Mrs. Morgan, formerly of Dolfeinog, Llansadwrn, will be given to the exhibitor with the highest number of points in classes 73 to 82.*

*Points: 1<sup>st</sup> - 6; 2<sup>nd</sup> - 4; 3<sup>rd</sup> - 2.*

*Perpetual Challenge Cup donated by the Thomas Family in memory of Mr. Ken Thomas will be awarded to the exhibitor with the highest number of points in classes 66 to 82.*

*Perpetual Challenge Cup donated by the late Mrs. Jenny Rowlands, Maes yr Awel, Llansadwrn. In memory of her husband Mr. Howard Rowlands, given to the Best Exhibit in classes 1-82.*

*Perpetual Challenge Cup donated by the late Mr. K. Thomas, formerly of Llwyncelyn, in memory of his wife, given to the Reserve Best Exhibit in classes 1-82.*





**Catering on the Show Field  
provided by  
Bwydydd 5 Saint Caterers  
Llanpumsaint**

**The Sexton Arms will be open  
From Midday  
with Show Raffle Draw at 7pm**

## **PHOTOGRAPHIC SECTION**

**Judge: Presidents John and Katherine Gwynne**

**Prizes: 1<sup>st</sup> - £1.50; 2<sup>nd</sup> - £1.00**

**Entry Fee: 50p**

83. Caught Unaware.
84. Sunset.
85. From my Kitchen Window.
86. Farmer at Work.
87. Local Beauty Spot.
88. Sporting Event.
89. A Black & White Photograph.

*Photograph Frame donated by Sian Watts Lloyd, Creigiau, Caerdydd will be given to the competitor with the highest number of points in classes 83-89.*

## **ART SECTION**

**Judge: Alison Shotbolt, Llanddeusant**

**Prizes: 1<sup>st</sup> - £1.50; 2<sup>nd</sup> - £1.00.**

**Entry Fee: 50p**

90. Sketch in pencil or ink.
91. Pastel soft or oil.
92. Painting any medium.
93. An Item of Pottery.

*Perpetual Challenge Cup donated by Mrs Karen Jenkins in memory of Edward Percy Blundell will be given to the competitor with the highest number of points in classes 90-93.*

*A Rosette will be given to the exhibitor with the highest number of points who is permanently residing in the parish.*

*Points: 1<sup>st</sup> - 6; 2<sup>nd</sup> - 4; 3<sup>rd</sup> - 2;*

## CHILDREN'S SECTION

Judge: Ann Thomas, Crugybar

Prizes: 1<sup>st</sup> - £1.00; 2<sup>nd</sup> - 50p for all three sections

Each competitor to state age for every entry.

### PRE SCHOOL

- 94. Birthday Card.
- 95. Item made out of Recycled Materials.

### PRIMARY SCHOOL

#### 7 YEARS OF AGE AND UNDER

- 96. Best Handwriting - Mynd Drot Drot. (see page 30)
- 97. An Animal made out of any Vegetable.
- 98. Decorated Child's Welly.
- 99. Decorated 1<sup>st</sup> Letter of my name - A4 or smaller.

#### 8 - 11 YEARS OF AGE

- 100. Best Handwriting - Dau Gi Bach. (see page 30)
- 101. Picture made with Bottle Tops.
- 102. Decorate or Create an item made from Plastic Bottles.
- 103. 4 Chocolate Brownies.

### SECONDARY SCHOOL

- 104. An Item made in Design and Technology.
- 105. A Selfie in your Favourite Place.
- 106. A Decorated Pizza.
- 107. Best Handwriting - Calon Lân. (see page 30)

*Trophies donated by Mrs Elin Watkins, Llanybydder, will be given to the competitor with the highest number of points in each section.*

*Points: 1<sup>st</sup> - 6; 2<sup>nd</sup> - 4; 3<sup>rd</sup> - 2;*

*A Trophy will be given for the highest number of points in the Pre-School Section.*

*A Perpetual Challenge Shield donated by the Family of Mrs. Dorothy Davys Williams, Church House, in her memory, will be awarded to the child with the highest number of points overall.*



**A grateful thanks to all at ProPrint Carmarthen for their help,  
professionalism, printing and manufacturing this**

**Llansadwrn Show Schedule**

**Tel: 01267 222212 Email: sales@proprint-wales.co.uk**



## CHILDREN'S SECTION

### Best Handwriting

### Primary School

#### 7 YEARS OF AGE AND UNDER

##### Class 96. Best Handwriting – Mynd Drot Drot

Mynd Drot Drot  
Mynd drot drot ar y gaseg wen,  
Mynd drot drot i'r dre;  
Mam yn dod yn ôl dros fryn a dôl  
A rhywbeth neis neis i de.

#### 8 – 11 YEARS OF AGE

##### Class 100. Best Handwriting - Dau Gi Bach

Dau Gi Bach  
Dau gi bach yn mynd i'r coed,  
Esgid newydd ar bob troed;  
Dau gi bach yn dwad adref  
Wedi colli un o'u sgidiau  
Dau gi bach

### Secondary School

##### Class 107. Best Handwriting - Calon Lân

Nid wy'n gofyn bywyd moethus,  
aur y byd na'i berlau mân,  
gofyn 'rwyf am galon hapus,  
calon onest, calon lân.

Calon lân yn llawn daioni,  
tecach yw na'r lili dlos;  
dim ond calon lân all ganu,  
canu'r dydd a chanu'r nos.





# Ascona Manordeilo Service Station

A40 Manordeilo, Llandeilo, SA19 7BN

**OPEN 7 Days 6.30am - 10pm**



**Lottery, Gas Oil, Kerosene, Petrol, Diesel, LPG and Calor Gas  
Full Convenience Store with Alcohol License, Ascona Jet Wash & Vacuum**

**Follow us on Facebook**  
[www.facebook.com/AsconaManordeiloServiceStation](https://www.facebook.com/AsconaManordeiloServiceStation)





## T.J. DARMAN

AGRICULTURAL CONTRACTOR

Most types of Agricultural Work  
undertaken

---

MUCK & FERTILIZER  
SPREADING  
MOWING  
ROUND BALING (Two machines)  
HEDGE CUTTING  
SLURRY (Sludgigator)

---

Competitive Rates  
TIRSIENCYN  
LLANSADWRN  
Tel. (01550) 777518  
Mobile: 07867 944959

## 1ST CLASS FENCING

FENCE EXPERTS  
SUPPLIED, ERECTED & REPAIRED  
DOMESTIC - COMMERCIAL  
AGRICULTURAL - EQUESTRIAN

*All types of Fencing  
Carried out  
Professional Advice  
Free Quotes*

  
(01558) 685139  
Mobile: 07815 061814

## T.ALUN JONES & SON

NEW HOLLAND MAIN DEALER

Sales • Service • Spares

**Danycapel Garage**  
Dryslwyn  
Carmarthenshire  
SA32 8SD

**01558 668383**  
**01558 669001**  
**01558 668539**

[www.talunjones.co.uk](http://www.talunjones.co.uk)



Cilfan Abermarlais Layby, Llangadog

Byrbrydiau poeth ag oer ffres i fynd.  
Hot and cold freshly prepared snacks to take away.



Ar agor - Open

Dydd Llun/Monday - Dydd Gwener/Friday

7.00 yb/am - 2.00yp/pm

Dydd Sadwrn/Saturday - 7.00 yb/am - 12yp/pm







**Convert Your Tired Old Conservatory Into An All Year Round Living Space**



**HIGHLY INSULATED TILE EFFECT ROOF**  
*making your room warmer in the winter and cooler in the summer*

- uPVC Windows, Doors, Conservatories, Orangeries, Porches and Bay Windows
- Replacement Conservatory Roofs including Glass or Tile Effect
- Aluminium, Bi-fold Doors Etc.

**Tel: 01550 777077 or 01792 845203**

**www.distinction-windows.co.uk**  
**enquiries@distinction-windows.co.uk**

Est. 1983  
**DISTINCTION**  
WINDOWS LIMITED  
*A Reliable Family Run Business*

05/2012

**Traditional Bakers and Suppliers of Welsh Cakes and Quality Welsh Products.**

## **WELSH COTTAGE CAKES**

Units 5 & 6, Beechwood Enterprise Park  
Talley Road, LLANDEILO, Carmarthenshire. SA19 7HR  
01558 824213

[www.welshcottagecakes.co.uk](http://www.welshcottagecakes.co.uk)

**Exclusive Bakers of an Award Winning Bara Brith and a selection of Traditional Recipe Cakes including Farmhouse Fruit, Cherry Madeira and Lemon Madeira, Chocolate, Ginger & Syrup, Rich Fruit & Brandy**

All our produce can be bought at local food stores in Llandeilo, Llangadog and Checkpoint Garage and all C.K.'s and Co-operative Supermarkets





# THE SEXTON ARMS



## LLANSADWRN

**Cliff looks forward to offering you  
Good Beer and a Warm Welcome**

**Open evenings from 6pm. Closed Sunday.**

**Tel:01550 777099**

**Cliff Williams Carpentry  
World Skills Competitor**



**Banc  
Talley  
Llandeilo**

**All Types of  
Carpentry Work**

**07765 810494  
01558 685346  
cliffwilliams121@live.co.uk**





## **Judge's Recipe Domestic Produce Section, Class 56**

### **Toffee and Almond Shortbread**

#### **Ingredients**

##### **For the Base**

A square or round tin.  
175 g / 6 oz plain flour.  
Pinch of salt.  
3 table spoons of caster sugar.  
125 g / 4.5 oz unsalted chilled, diced butter.  
1 large egg yolk.

##### **For the Topping.**

100 g / 4 oz unsalted butter.  
200 g / 7 oz flaked almonds.  
3 tablespoons caster sugar.  
2 tablespoons honey.  
3 tablespoons single or whipping cream.  
Icing sugar (optional to decorate).

#### **Method**

##### **Base**

Preheat the oven to 190c/375f/gas 5.

1. Sift flour, salt & sugar into mixing bowl. Add the butter & rub in with your fingertips until the mixture resembles fine crumbs. Add the egg yolk & gently knead the mixture to make a dough.
2. Crumble the dough into the tin & spread evenly, then flour your fingers and gently press mixture onto the base of the tin & smooth to an even layer. Prick with a fork and chill for 15 mins.
3. Bake the shortbread base for 10 -12 minutes until light golden brown. Remove from oven.

##### **Topping**

1. Melt butter in a pan, add the almonds, sugar & honey & cook over a low heat stirring gently until bubbling & straw coloured. Stir in the cream. Bring back to simmer & cook for just 1 min. Pour the mixture over the base & spread evenly (Take care as it will be very hot).
2. Return to the oven, bake for 10 -12 mins until the topping has turned a glossy golden brown.
3. Transfer the tin to a wire rack & leave until completely cold & set (preferably overnight) before cutting into squares or diamonds or any other shape. Decorate with icing sugar or something of your choice or leave plain.
4. Display 4 slices.

